

Viola 2

Concerto in Si minore
per 4 violini, violoncello, archi e cembalo

Antonio Vivaldi

Allegro **4**

f

8 **3** *f*

15 **3** *f*

22

25 **8**

37 **6** *f*

47 **3** *f* *p* *f*

53 *f*

57 **8**

[illegible][illegible]

129

134

139

Adagio

Largo

Allegro

145

150

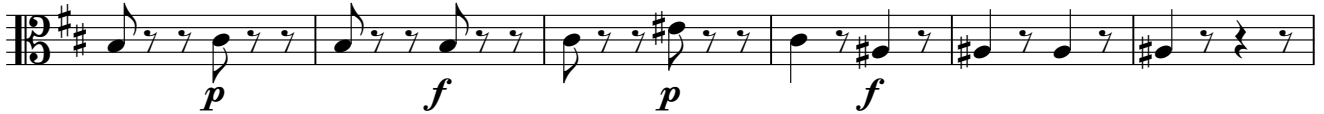

156

161

166

184

201

220

224

229

235

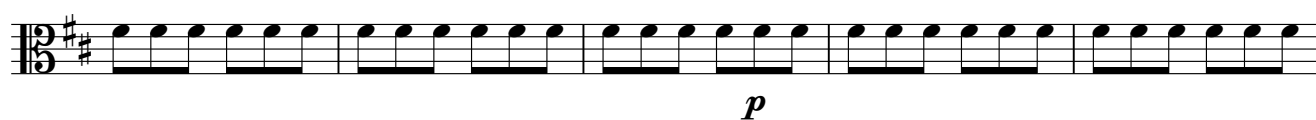

240

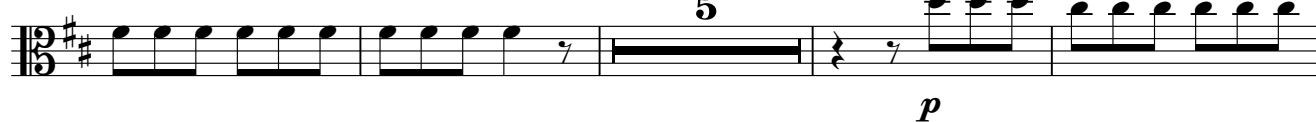

249

254

259

263

265

